ID	Task Name	Duration	Start	Finish
1	**Task 1.0: Research and Regulatory Considerations**	**10 days**	**Wed 1/13/21**	**Wed 1/27/21**
2	Task 1.1: Review Past Solutions	5 days	Wed 1/13/21	Wed 1/20/21
3	**Task 1.2: Regulatory Considerations**	**5 days**	**Thu 1/21/21**	**Wed 1/27/21**
4	Task 1.2.1: FHWA	2 days	Thu 1/21/21	Fri 1/22/21
5	Task 1.2.2: ADOT	2 days	Mon 1/25/21	Tue 1/26/21
6	**Task 2.0: Site Investigation**	**17 days**	**Thu 1/14/21**	**Mon 2/8/21**
7	Task 2.1: Surveying and Soil Data	2 days	Mon 2/1/21	Tue 2/2/21
8	Task 2.2: Existing Geometry	4 days	Thu 1/28/21	Tue 2/2/21
9	Task 2.3: Identify Contributing Intersections	3 days	Thu 1/14/21	Tue 1/19/21
10	Task 2.4: Lane Configurations	2 days	Wed 2/3/21	Thu 2/4/21
11	Task 2.5: Site Restrictions	4 days	Wed 2/3/21	Mon 2/8/21
12	Task 2.6: Investigate Proposed Developments	4 days	Wed 2/3/21	Mon 2/8/21
13	**Task 3.0: Collection of Traffic Data from ADOT**	**14 days**	**Tue 1/19/21**	**Fri 2/5/21**
14	Task 3.1: Existing Plan Set	9 days	Tue 1/19/21	Fri 1/29/21
15	Task 3.2: Classification of Vehicles	3 days	Mon 2/1/21	Wed 2/3/21
16	Task 3.3: Five-Year Crash Data	4 days	Mon 2/1/21	Thu 2/4/21
17	Task 3.4: Signal Timing and Phasing	3 days	Wed 2/3/21	Fri 2/5/21
18	**Task 4.0: Traffic Counts**	**8 days**	**Tue 2/9/21**	**Thu 2/18/21**
19	*Task removed*	2 days	Tue 2/9/21	Wed 2/10/21
20	Task 4.2: Peak Hour Volumes	4 days	Thu 2/11/21	Tue 2/16/21
21	*Task removed*	2 days	Wed 2/17/21	Thu 2/18/21
22	**Task 5.0: Traffic Analysis**	**11 days**	**Fri 2/19/21**	**Fri 3/5/21**
23	Task 5.1: Base Model Creation and Calibration	8 days	Fri 2/19/21	Tue 3/2/21
24	Task 5.2: VISSIM Analysis of Base Conditions	3 days	Wed 3/3/21	Fri 3/5/21
25	Task 5.3: 20-Year Projection	3 days	Wed 3/3/21	Fri 3/5/21
26	**Task 6.0: Alternatives and Final Design**	**25 days**	**Wed 3/3/21**	**Tue 4/6/21**
27	Task 6.1: Scoring System Development	7 days	Wed 3/3/21	Thu 3/11/21
28	Task 6.2: Analyze Alternatives in VISSIM	9 days	Mon 3/8/21	Thu 3/18/21
29	Task 6.3: Score Alternatives, Select Final Design	2 days	Fri 3/19/21	Mon 3/22/21
30	Task 6.4: Final Design Plan Set	11 days	Tue 3/23/21	Tue 4/6/21
31	Task 6.5: Final Design Impacts Analysis	5 days	Tue 3/23/21	Mon 3/29/21
32	**Task 7.0: Project Deliverables**	**67 days**	**Mon 1/25/21**	**Tue 4/27/21**
33	Task 7.1: 30% Report and Presentation	11 days	Mon 1/25/21	Mon 2/8/21
34	Task 7.2: 60% Report and Presentation	11 days	Wed 2/17/21	Tue 3/9/21
35	Task 7.3: 90% Report	11 days	Tue 3/23/21	Tue 4/6/21
36	**Task 7.4: Final Report and Presentation**	**15 days**	**Wed 4/7/21**	**Tue 4/27/21**
37	Task 7.4.1: Final Report	7 days	Mon 4/19/21	Tue 4/27/21
38	Task 7.4.2: UGRADS Presentation	5 days	Wed 4/7/21	Tue 4/13/21
39	**Task 7.5: Website**	**10 days**	**Wed 4/7/21**	**Tue 4/20/21**
40	Task 7.5.1: 90% Website	5 days	Wed 4/7/21	Tue 4/13/21
41	Task 7.5.2: Final Website	5 days	Wed 4/14/21	Tue 4/20/21
42	**Task 8.0: Project Management**	**74 days**	**Wed 1/13/21**	**Tue 4/27/21**
43	Task 8.1: Resource Management	74 days	Wed 1/13/21	Tue 4/27/21
44	**Task 8.2: Client and TA Meetings**	**59 days**	**Thu 1/14/21**	**Thu 4/8/21**
52	Task 8.3: GI Meetings	74 days	Wed 1/13/21	Tue 4/27/21
53	Task 8.4: Team Meetings	74 days	Wed 1/13/21	Tue 4/27/21
54	Task 8.5: Schedule Management	74 days	Wed 1/13/21	Tue 4/27/21

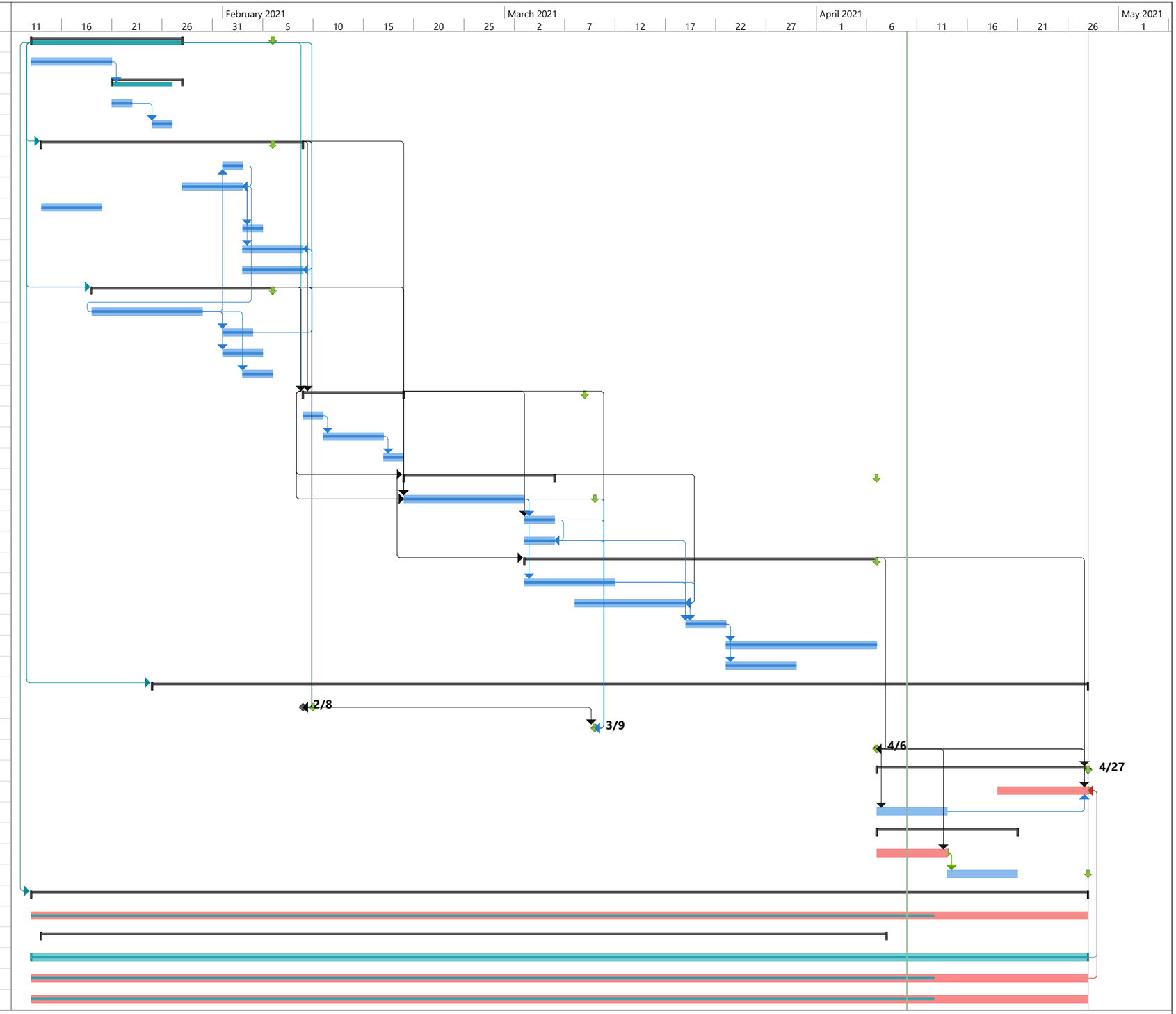

Project: CENE 476 Schedule
Date: Sat 4/10/21

Task | Split | Milestone | Summary | Project Summary | Inactive Task | Inactive Milestone | Inactive Summary | Manual Task | Duration-only | Manual Summary Rollup | Manual Summary | Start-only | Finish-only | External Tasks | External Milestone | Deadline | Critical | Critical Split | Progress | Manual Progress